



ONESIGHT
EssilorLuxottica Foundation

2024 Delta Dental of Iowa Foundation



Clinic Details

- **Sponsor:** Delta Dental of Iowa Foundation
- **Dates: June 26-27**
- **Clinic Hours:** 9:00 am – 7:00 pm – last appointment begins at 5:30pm
- **Location:** Cedar Rapids
 - Harris Building, Linn County Public Health
 - 1020 6th St SE, Cedar Rapids, IA 52401
- **Clinic Type:** 6 – Lane PODs
- **Lives Served:** 425 patients
- **Demographics:** Adults & Children
- **Manufacturing:** Some glasses will be made on site, if prescription is not available, it will shipped out and made at a OneSight Lab and mailed back to Eastern Iowa Health Center



Partner Overview

Delta Dental of Iowa (Sponsor)

Delta Dental of Iowa is a decidedly different kind of health and wellness company for many reasons, but one of the biggest differences is that they put you first. With more than 1.5 million members in Iowa, Delta Dental provides dental and vision insurance plans for individuals, employers and government programs.



Eastern Iowa Health Center

As a Federally Qualified Health Center, it is their mission to provide exceptional and accessible, patient-centered healthcare for all. Their services include family medicine, pediatrics, obstetrics and gynecology, labor and delivery, behavioral health and dental care.



Prevent Blindness Iowa

Prevent Blindness Iowa is the state's only health and safety organization dedicated to preserving sight and preventing blindness. Prevent Blindness Iowa will support the clinic through vision screenings and volunteer engagement.



Clinic Partner Details

EIHC EASTERN IOWA HEALTH CENTER
Your health matters.

90% Of EIHC patients are low income

85% Of EIHC patients receive Medicaid, Medicare, or provide Self-Pay

We provide patient centered healthcare regardless of ability to pay

60% Of EIHC patients identify other than non-Hispanic white (as a minority)

We provide patients with free transportation to and from appointments.

Serve over 40 different languages

- English • Spanish
- Swahili • African French

We provide patient centered healthcare for people experiencing housing insecurities

319.730.7300 • WWW.EASTERNIOWAHEALTHCENTER.COM

Clinic Details

Clinic Location - Harris Building - Linn County Public Health

- Indoor area for waiting, registration, pre-test, and dispensing
- Free parking available
- Restrooms available
- Meals provided for volunteers

Patient Registration

- 425 patients will be pre-registered for the clinic

Clinic Dates/times

- Wednesday October 25 9:00AM - 7:00PM *last appointment begins at 5:30pm
- Thursday October 26 - 9:00AM - 7:00PM *last appointment begins at 5:30pm

*Last appointment will be scheduled for 5:30pm - ODs volunteering during afternoon shifts should be finished by 6:00pm.

Clinic Location

Map of Harris Building - Linn County Public Health

1020 6th St SE, Cedar
Rapids, IA 52401

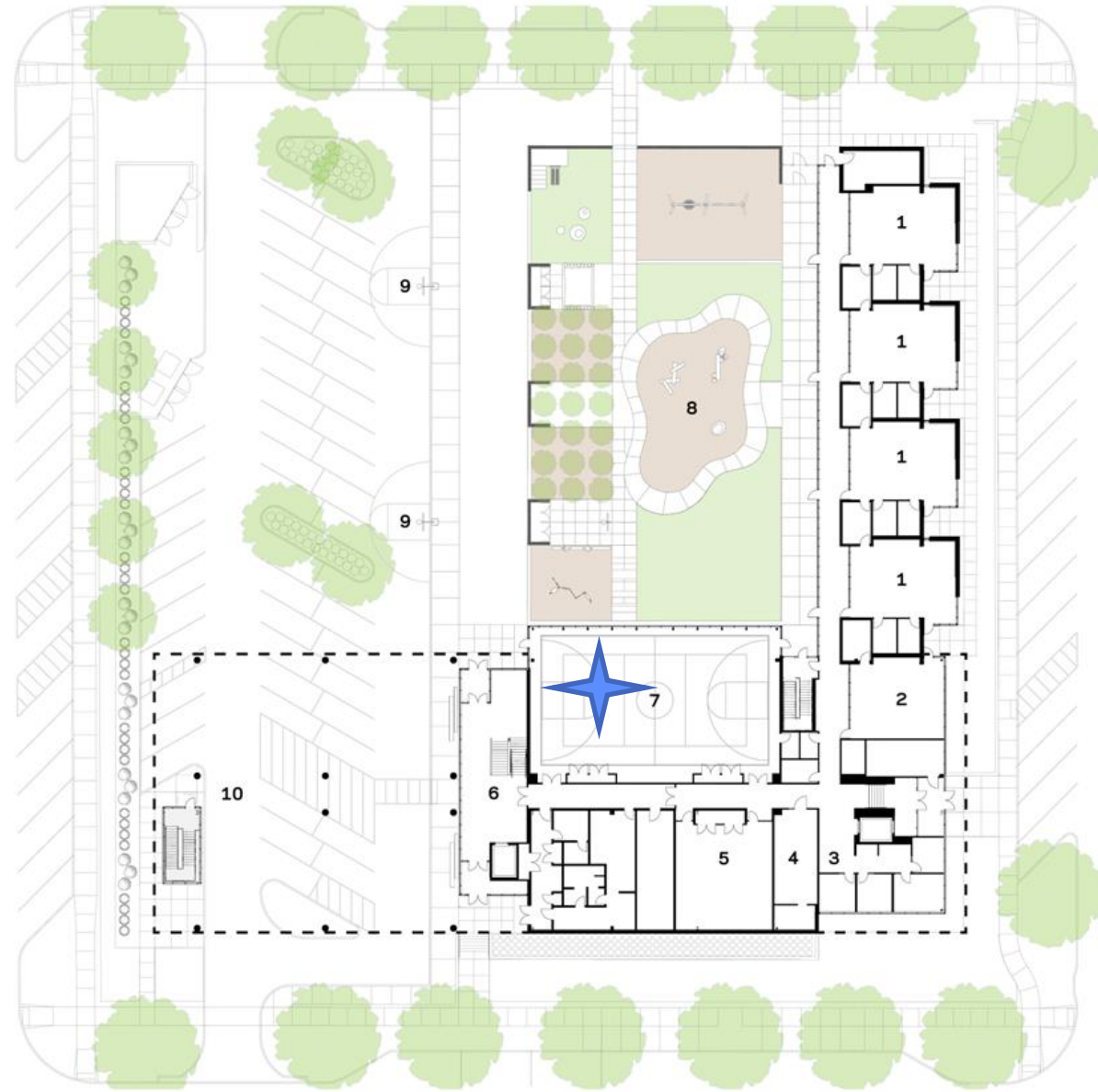

- 1. Classroom
- 2. Infant Room
- 3. Child Development Offices
- 4. Kitchen
- 5. Play Room
- 6. Public Lobby
- 7. Gym
- 8. Playground
- 9. Community Basketball Courts
- 10. Covered Parking

CLINIC PATIENT FLOW

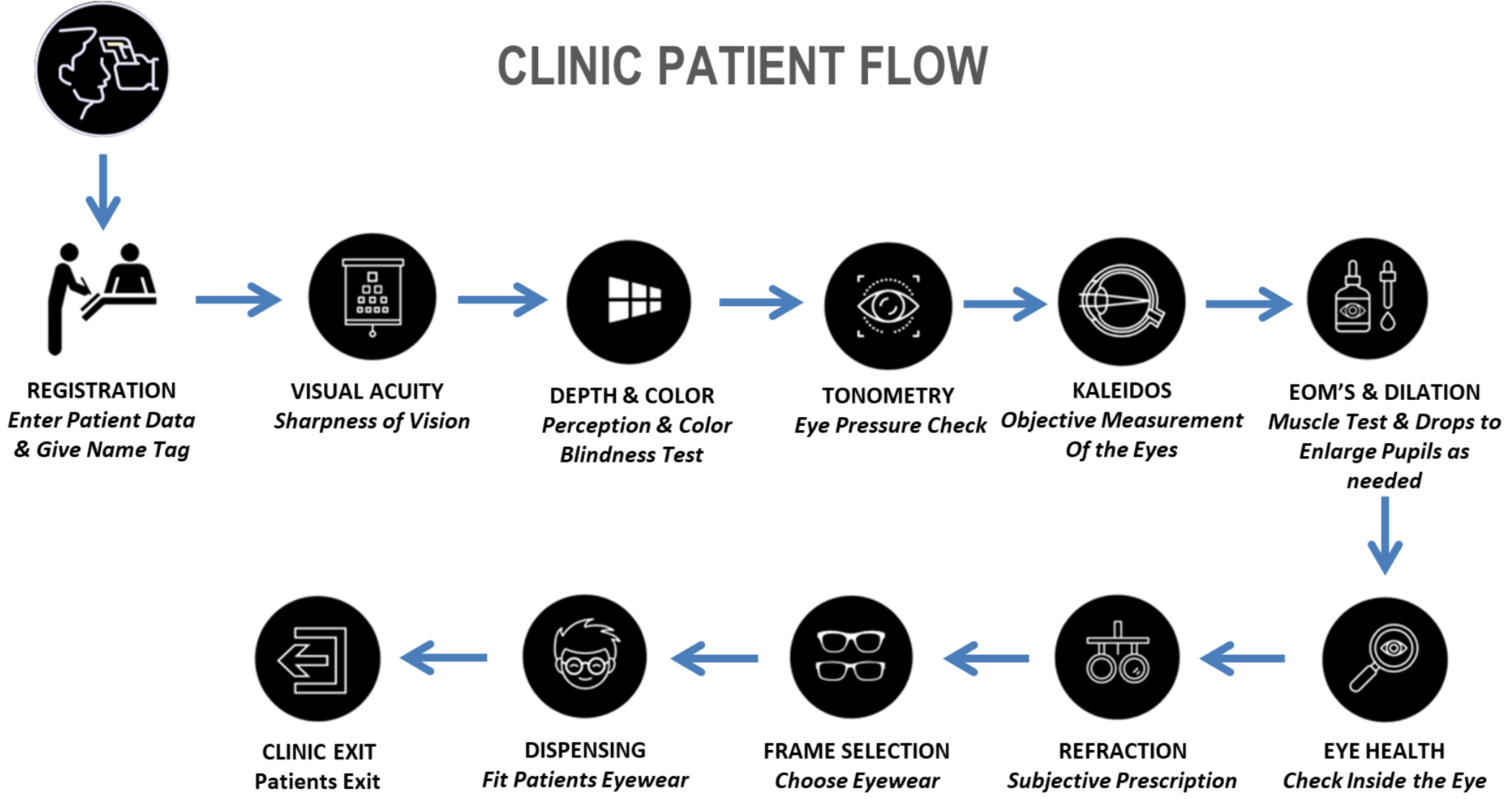

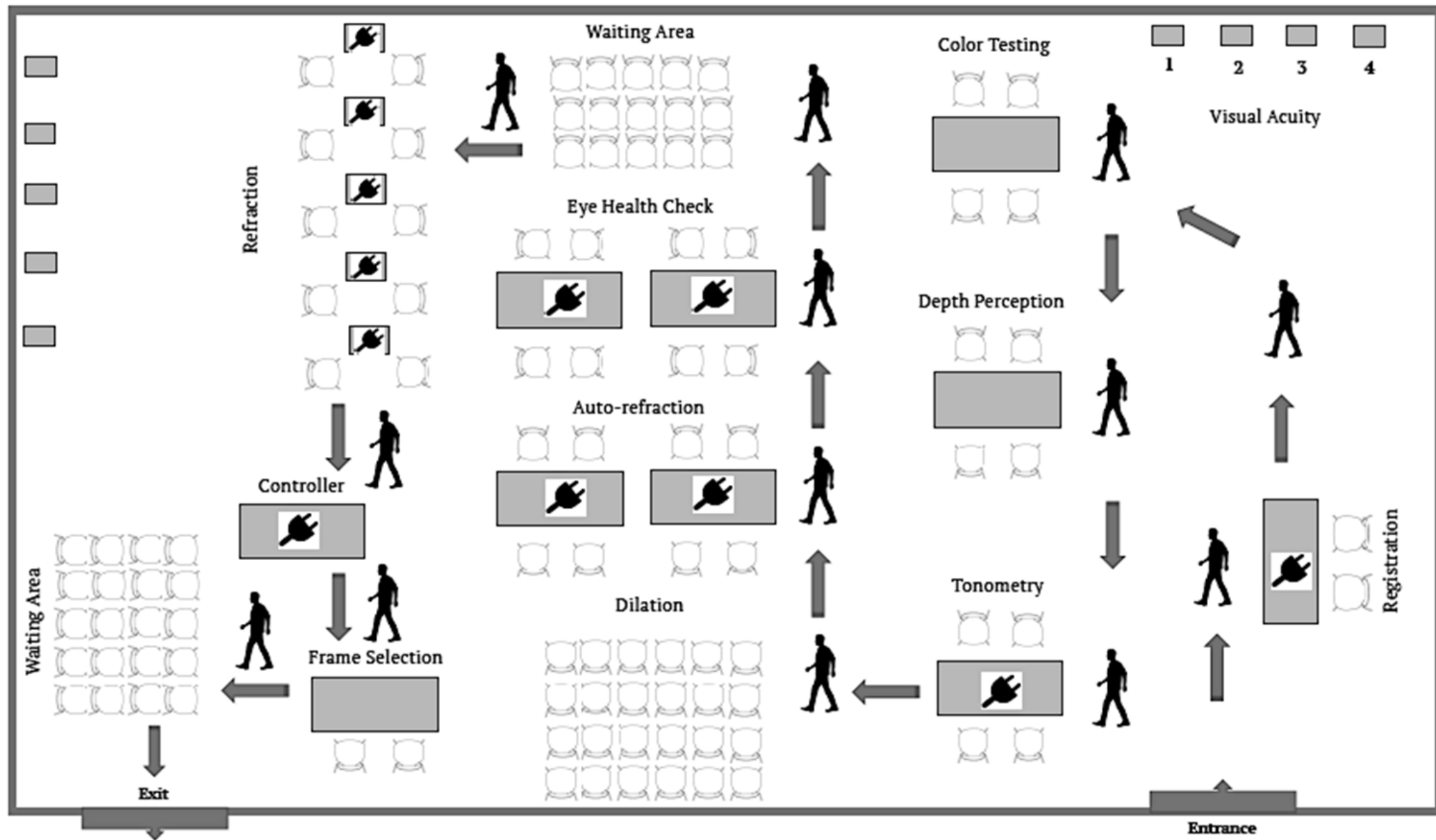

Register to Volunteer

Complete the Volunteer Interest Form Now: If you or your vision office team would like to volunteer for the clinic and participate in this meaningful day to give back to our community, go to: <https://www.deltadentalia.com/foundation/vision-clinic/>

Questions:

We look forward to working with you and your team to give back to underserved Iowans. If you have any questions, please contact Dr. Chad Overman at coverman@deltadentalia.com or Amy O'Brien at aobrien@preventblindnessiowa.org



ONESIGHT
EssilorLuxottica Foundation

A young girl with brown hair, wearing pink-rimmed glasses and a yellow school uniform, is smiling and looking towards the left. She is sitting at a desk in a classroom, with a pencil holder containing various colored pencils visible to her right. The background is a blurred classroom setting with blue lockers and a window.

THERE IS NO KNOWLEDGE THAT IS NOT POWER. — RALPH WALDO EMERSON